

# PLAT OF SURVEY -OF- THE WEST LINE OF

LOT 10 OF LAKE FOREST ESTATES, A SUBDIVISION LOCATED IN THE NORTHWEST, SOUTHWEST, AND SOUTHEAST 1/4's OF THE SOUTHWEST 1/4 OF SECTION 26, THE SOUTHEAST AND NORTH-EAST 1/4's OF SECTION 27, AND THE NORTHEAST 1/4 OF THE NORTHWEST 1/4 OF SECTION 35, ALL IN TOWN 2 NORTH, RANGE 17 EAST, TOWN OF GENEVA, WALWORTH COUNTY, WISCONSIN.

SURVEY FOR: ARTHUR AND MONIQUE SADOWSKI  
SURVEY LOCATION: W3318 LAKE FOREST LANE

## LEGEND

- FOUND 3/4" DIA. REBAR
- FOUND 1 3/16" DIA. REBAR
- SET IRON PIPE

SCALE 1" = 100'

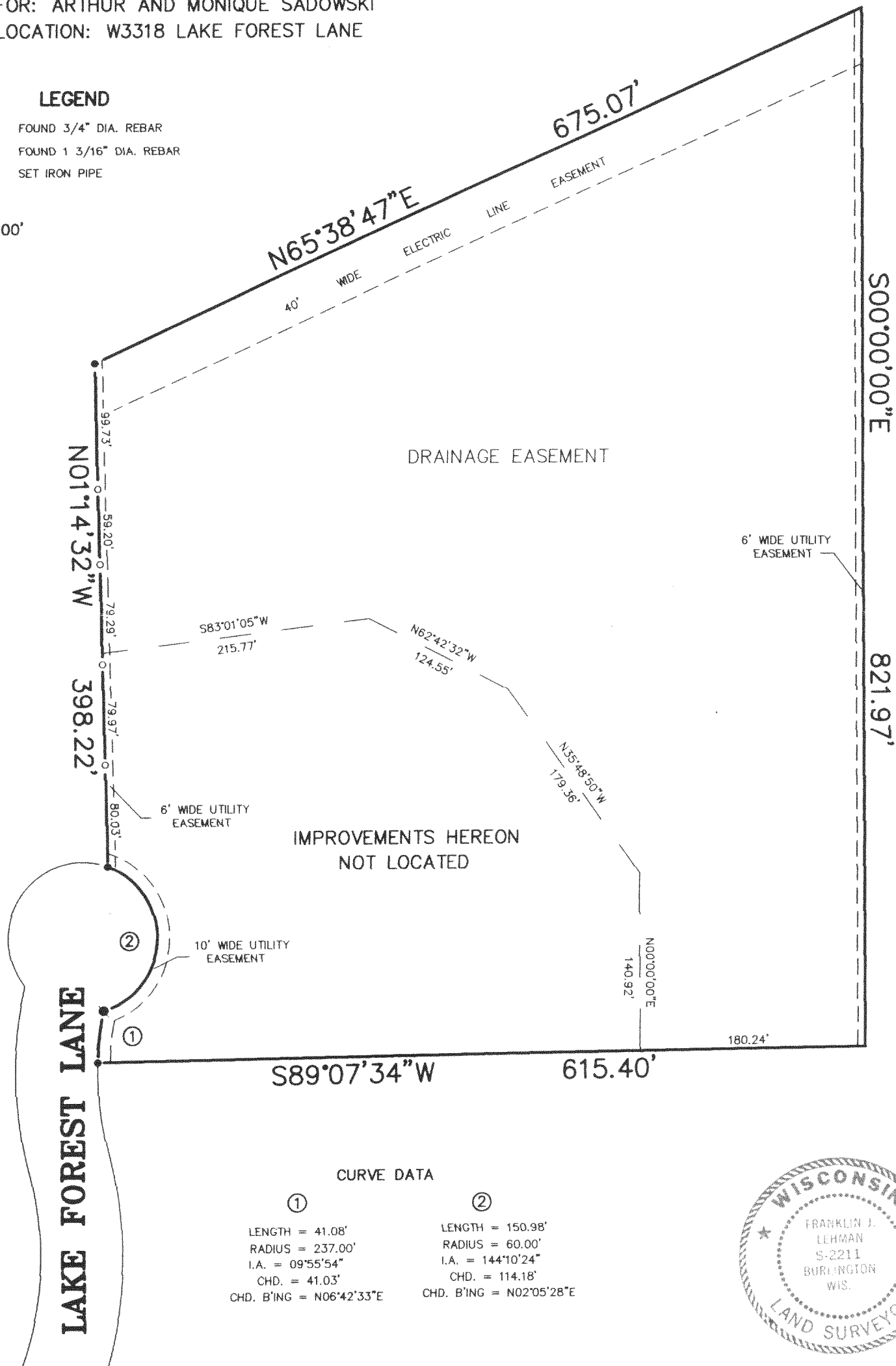

**B.W. SURVEYING, INC.**

LAND SURVEYS  
MAPPING AND PLANNING  
412 N. PINE STREET  
BURLINGTON, WI 53105  
(262)-767-0225

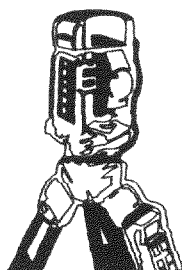

THIS IS NOT AN ORIGINAL PRINT  
UNLESS THIS SEAL IS RED.

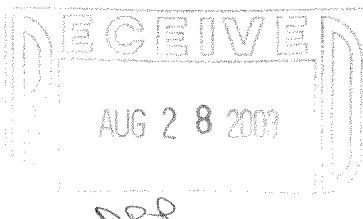

*Franklin J. Lehman*  
FRANKLIN J. LEHMAN S-2211

JULY 16, 2003  
DATE

5962  
JOB NUMBER

JLFE-10-10A

217-2642